COUNTY'S OLDEST FLY-MAKER.

Death of Mr. Perrott, of Chagford.

Well-known Celebrities Among Clientele.

WEDDING GIFT FOR DUCHESS OF KENT.

A famed personality has been lost to angling through the death at Chagford on Friday of Mr. Richard Perrott.

Mr. Perrott, who had been confined to his bed for about six weeks, was 96. He was the oldest fishing fly-maker in the county. Popularly known as "Old Dick," he lived alone in the Square, having been a widower for about ten years. He was the oldest member of the Loyal "Crown" Lodge of Oddfellows.

He was able to follow his delicate occupation of making imitation flies and insects up to the time of his illness. Until three or four years ago he had been able to enjoy an occasional day's fishing in some secluded spot, where in his youth he had established an enviable reputation. His record "catch" for one day was 120 trout.

Many national celebrities figured among his clientele for fishing flies. Learning that the Duchess of Kent (then Princess Marina) was interested in fishing, he sent her as a wedding gift a number of examples of his craft, into which he introduced the Royal colours, and, in reply, received a gracious letter of appreciation.

Many judges, including the late Mr. Justice McCardie, dealt with him, and Charles Kingsley, the famous novelist, was among his fishing friends. He also made flies for Charles Dickens, Lord Grey of Falloden, President Roosevelt, and the Rev. S. Baring-Gould.

One of Mr. Perrott's most treasured possessions was a copy of the novelist's "True Words for Brave Men," presented to him and autographed by Mrs. Kingsley.

Mr. Perrott's father was also well known in the angling world, and was known as "The Dartmoor Guide." He came from a very old family. "The Perrotts of Worcester," and one of his ancestors was the Deputy of Ireland in the 15th century. He was a direct descendant of Sir John Perrott, a Viceroy of Ireland under Queen Elizabeth.

It was to Mr. Perrott that one had to apply for licences to fish the Upper Teign and the Dart.

He knew Dartmoor and all its varied moods as few men knew it, and he was always happy when acting as guide to "explorers." Many famous people have been "guided" over the Moor by Mr. Perrott, including Charles Dickens, Charles Kingsley, the author of "Lorna Doone," Sir Walter Besant, as well as many of to-day's well-known men, including famous judges.

With his wonderful memory, he was an interesting companion, he would regale his hearers with tales of his youth, when the only method of travel was on horseback and with mules and donkeys to carry burdens across Dartmoor.

The funeral took place at St. Michael's Church, Chagford, on Tuesday. The Rev. C. Holmes (Rector) officiated, assisted by the Rev. J. Barker (Rector of Strathfieldsaye, Hants.).

The mourners were Mr. and Mrs. Ben Perrott, brother and sister-in-law; Messrs. W. J. Perrott, John Perrott, P. Perrott, R. Perrott, P. Edgcombe (Okehampton), D. Perrott, P. Perrott, T. McGlyn, nephews; H. Perrott (Martock), J. Harvey (Broadhempston), L. Harvey (broadhempston), D. and G. Harvey (Wooston), W. Harvey (Plymouth), John Harvey, cousins.

Others present included Brothers F. H. Weeks, R. Bennett, C. H. Painter, T. Bowden, R. Ellis, F. Hill, G. Brimblecombe, and R. G. Stone (Oddfellows), Messrs. I. Hill, A. Parsons, Geo. Endicott, W. and A. Garrish, W. Collins, A. J. Pike, G. Smith, G. Rowe, A. E. Collins, F. Webber, J. Browning, D. Jeffrey, C. Stone, R. Lloyd Hill, R. Whitford and W. Pedrick (Dittisham), Mr. Knowlman and Mr. Miller (Exeter), and Col. Omerod, Mesdames L. G. Hayter-Hames, J. B. Wood, G. L. Holmes, Steedman, R. Scott, G. Scott, H. Mears, H. Hooper, W. Salter, G. Mortimore, H. Bolt, W. Dawson, F. Hill, V. Yardley, W. Sharland, Mrs. Knowlman (Exeter), the Misses Pryor, G. Scott, A. M. Wills, C. Hunt, S. A. Ellis and B. Reed, also many other sympathisers.

The bearers were Messrs. H. Dawson, T. Browning, G. Collins, A. Splatt, G. Reed and E. Osborne.

Among the many floral tributes, wreaths were those from Upper Teign Fishing Association and Oddfellows. The coffin bore the inscription: "Richard Perrott, died May 1st, 1936; aged 96 years."

KENTISBEARE.

The annual meeting of Kentisbeare Conservative Association was held at the Wyndham Arms on Tuesday, Major A. P. Dashwood presiding. With much regret, the association heard of the retirement, through ill-health, of Mr. S. Grandfield, who has ably filled the office of Hon. Secretary for 25 years. It was decided to ask Mr. W. Western to fill the vacancy. The Committee were re-elected en bloc, as were also the Chairman, Major Dashwood; Vice-Chairman, Mr. W. Snell; Hon. Treasurer, Mr. P. Webber; Women's Section Chairman, Mrs. Fraser; Hon. Secretary, Miss Manning; Hon. Treasurer, Mrs. A. Fraser-Tytler. The delegates appointed were Mrs. S. F. Bailey, Mrs. Manning, Mr. A. Fraser-Tytler, Mr. W. H. Chave, and Mr. R. Jackson.

Seward & Son
(Late Hutchings and Son),
4, Eastgate.
'Phone 2080.
Purveyors of Finest Quality English Meat.
THE BEST MEAT SOLD UNDER THE BEST CONDITIONS.
Our Motto: "The Best is Cheapest."

JUNIOR IMPERIAL LEAGUE.

Branches' Progress in Westcountry.

TOTNES DIVISIONAL COUNCIL.

A meeting of the Totnes Divisional Council was held at the Constitutional Club, Newton Abbot, on Monday, when Mr. Hugh H. Helby (Divisional Chairman) presided over a representative attendance. The Chairman congratulated the Salcombe branch on gaining second place in the Devon Federation Beaumont efficiency trophy competition and also extended a welcome to Mr. Allan Philpotts, the new Vice-Chairman of the Council. Among the apologies for absence was one from Miss E. Bastin, Joint Hon. Secretary, who was assisting in the Peckham by-election. A series of garden meetings were arranged for the summer months, and it is hoped to obtain the services of prominent speakers for these meetings. Discussions followed regarding the League course at Ashridge in August, the League camp, and the Divisional fete, to be held at Ugbrook Park. Miss M. E. Rice, Joint Hon. Secretary, intimated that she would be leaving the Division in August, and Miss B. Johns (Loudleigh) was unanimously elected as Joint Hon. Secretary with Miss E. Bastin. Miss Rice raised the question of arranging a Divisional week-end school, and it was agreed that this should be placed on the agenda for the next meeting. Following reports on the work of the branches, a vote of thanks to the Chairman concluded the business of the meeting.

BRANCH ACTIVITIES.

COLY VALE.—The annual meeting of the Tennis Club of the branch was held at Top School Room, on Friday. There was a fair attendance, and in the absence of Miss J. Willmington (Chairman, Tennis Club, 1935), Mr. G. Northcott (Branch Chairman) took the chair, supported by Mr. E. White (Hon. Treas.) and Miss P. Bagwell (Hon. Sec.). The Hon. Secretary, in presenting the report for 1935 season, stated that Tennis started the first week in May, with an increased membership. The annual "At Home," given by the members of the Club, and the finals of the Tournament in August were most successful, and congratulations are due to Mr. A. Woodgate on winning the Hunnisette Championship and Gent's final Cup; also to Miss B. Parker on winning the Ladies' Singles Cup. In September, Dr. and Mrs. Davy, then at Brookfield, entertained members, and players from Chard to tea and a tennis match, resulting in a win for Chard. The afternoon's event was most enjoyed, and prizes were presented by Mrs. Davy to the winning couples. The season drew to a close in September, and later, in December, the officers and Committee of the Club, arranged a dance with the Executive Committee. This also proved successful, and £6 13s. 7d. was added to the Club funds. The thanks of the Tennis Club are due to the Executive Committee of the Branch for help; to the President (Mr. D. F. Baker), for his kindness in lending the court, and to everyone who has in any way contributed to the success of the Tennis Club section. Mr. Edgar White, in presenting a record balance sheet, reported a sum in hand of £7 8s. 7d. The expenses of running the Club were about £10 during the season. The satisfaction of this statement met with applause. Both the report presented by Miss Bagwell and the financial statement were unanimously adopted, and the officers congratulated on the excellent results. The election of officers and committee for the 1936 season were: Chairman, Mr. John Gillingham; Hon. Secretary, Miss Phyllis Bagwell; Hon. Treasurer, Mr. R. Coates; Committee, Mr. A. J. Ayres, Mr. Edgar White and Miss J. Restorick, also Mr. G. Northcott, Miss W. M. Sweetland and Miss P. Davy (by reason of their offices in the Branch. A general discussion followed, together with suggestions of improvements and arrangements for the opening preparations, which took place last Wednesday at the usual court at Hanlyn's, Colyton. The ladies of the Committee agreed to arrange tea for the opening afternoon. A satisfactory membership was reported; and in consideration of this and the satisfactory financial statement, the subscription was reduced and a special arrangement will be made for a half season subscription. These will be inclusive charges in connection only with the Tennis Club section. Thanks are due to Miss J. Willmington (the retiring Chairman), and Mr. E. White (the late Hon. Treasurer) for all their hard work as officers in connection with the Club. The fourth meeting of the Study Circle took place at the Top School Room, on Monday, dealing with two further chapters of "The Chase," giving information concerning the difference between rates and taxes—indirect and direct taxes; how money is raised and spent, and our system of Justice and the Law. The chair was taken by Mr. G. Northcott.

LATE MR. L. H. ADAMS.

Funeral of Well-known Drewsteignton Man.

We regret to record the death of Mr. Lewis H. Adams, Fordcombe, Drewsteignton, which occurred almost suddenly, on Tuesday of last week. Mr. Adams, who was 68 years of age, suffered from heart trouble. He had just retired to his bedroom for the night, when his wife noticed a change in his condition, and she at once sent for assistance. Nothing could be done, and deceased passed away. Mr. Adams had been in the employ of the late Mr. John Ponsford, and the late Mr. William Ponsford as gardener for 43 years, and he was regarded as an old and trustworthy servant. He was still acting as caretaker at Fuddlecombe House for Mrs. W. Ponsford, who is in a nursing home at Teignmouth. Mr. Adams was always of a cheerful disposition, and he will be greatly missed.

The funeral took place on Saturday, at the Parish Church, Drewsteignton, the Rev. A. R. Welldon Peck, officiating.

The mourners were the widow, Mrs. Tubby and Mrs. Bennett (daughters), Mr. and Mrs. John Adams, Mr. and Mrs. H. Adams, Mr. and Mrs. W. Adams, Mr. and Mrs. R. Adams (brothers-in-law), and Mr. and Mr. Scadding (brother-in-law).

The coffin was of unpolished oak with brass fittings. The breastplate bore the inscription: "Lewis Adams, died April 28th, 1936; aged 68 years." The bearers were Messrs. J. Goss, G. Hunt, E. Smale, A. Snell, T. Williams and W. White.

Others present were Mrs. Ford (representing Mrs. Ponsford), Mrs. James, Miss James, Mrs. Peck, Mrs. G. E. Aggett, Mrs. J. Aggett, Mrs. F. Collins, Mrs. E. Colridge, Mrs. F. Arnold, Mrs. T. Arscott, Mrs. A. Gidley, Mrs. E. Mudge, Mrs. Manley, Mrs. W. Mudge, Mrs. W. R. Mudge, Mrs. E. Hurson, Mrs. J. Hurson, Mrs. H. Price, Mrs. E. Snell, Mrs. J. Lee, Mrs. A. Stuart, Mrs. A. Snell, Mr. and Mrs. W. Ball, Mr. and Mrs. R. Chudley, Mr. and Mrs. A. Mudge, Messrs. Ford (2), T. Clements, J. Bradford, P. Chudley, J. Colridge, G. Barnes, E. Finch, junr., H. Drew, R. Gidley, and S. Hill.

Among a wealth of floral tokens was a cross from Mrs. Ponsford, and a wreath from Mr. George Ponsford, of Southampton.

DON'T POISON YOUR DOG!

How many kind-hearted people there are who are unnecessarily cruel to their dogs because they feed them wrongly—in fact, slowly poison them. No dog can be really happy and healthy unless he gets the right diet. Among many good foods, the famous VIMS stand pre-eminent. The slogan "Dogs Love Vims" is known from John o' Groats to Land's End—and how true it is. VIMS are a complete dog diet, and are readily eaten by all breeds. Dealers everywhere sell them, or you can obtain a free sample from the sole manufacturers, The Molassine Co., Ltd. (Dept. V. 471), Greenwich, S.E.10.

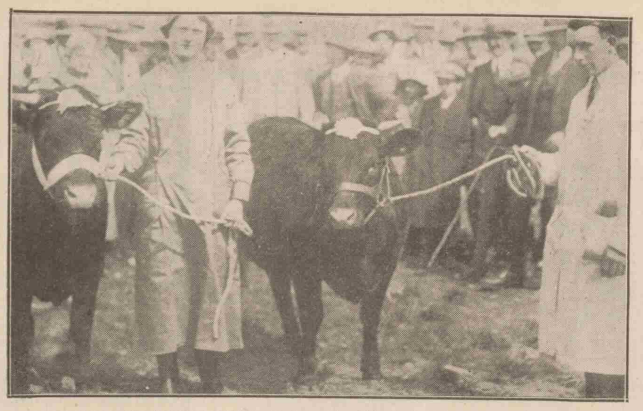

BETTY TOOGOOD AND MAURICE ROSEWELL with their entries which gained premier awards in the dairy and beef classes respectively at Honiton Young Farmers' Club Show and Sale on Saturday.

IN THE PRESENCE OF A LARGE NUMBER OF MEMBERS, Mr. W. P. Crapp (Chairman of Dawlish Urban Council) opened the green of the local Bowling Club on Saturday. Mr. and Mrs. Crappand Mrs. J. S. Leach (wife of the Vice-Chairman) threw the first woods.

COLY VALE (HONITON DIVISION) BRANCH OF THE JUNIOR IMPERIAL LEAGUE is one of the most enthusiastic branches of this fine organisation. Here members are shown with the Tug-of-war Trophy, Beaumont Trophy, Musgrave Shield and Certificates which they have won. Those in the picture are (left to right), front row: Miss Morgan (Assistant Hon. Secretary), Mr. G. Northcott (Chairman), Miss W. Sweetland (Hon. Secretary), Mr. G. C. Gibbins (Vice-Chairman), and Miss P. Davy (Hon. Treasurer). Back row: The Committee for 1935-36.

BARNSTAPLE TOWN won the Westward Ho! Cup (the premier North Devon cup competition) at Barnstaple, on Saturday, when they defeated Sideford United by one goal to nil. This was the fourth time Barnstaple have won since the competition was introduced 22 years ago. The team comprised Gannaway, Green, Tythcott, Goss, Tubbs, Knill, Gould, Chapple, J. Southcombe, Barrow, and Parker (the captain) who is seen with the cup.

LEWDOWN.

Lew Trenchard Women's Institute and Girl Guides gave a concert at the Legion Hall. The programme was as follows—Chorus, "We're all together again," W.I. members; pianoforte solo, Miss M. Fuge; solo, Mrs. Harrison; duet, the Misses V. Colmer and C. Allen; song, Capt. Smart; recitation, Miss Henderson; duet, Mrs. W. H. Blatchford and C. Symons; song, Girl Guides; sketch, "Crotchety Aunt Kate," W.I. members; song, W.I. members; pianoforte solo, Miss C. Allen; song, Capt. Smart; sketch, "Badgeland," Girl Guides; recitation, Miss Anderson; duet, the Misses C. Allen and V. Colmer; song, Girl Guides; sketch, "Concert Night," W.I. members; chorus, "Good Night," W.I. and Girl Guides. The proceeds were in aid of the Nursing Association and St. Dunstan's.

STARCROSS.

The last of the series of snowball whist drives in connection with the Starcross Bowling Club was held at the Reading Room. There were 18 tables, and the snowball was won by Mrs. Vicary and Master R. Holmes with an equal score of 173. Winners of other prizes were:—Ladies: Miss Herd, Mrs. Blackmore, Mrs. E. Bricknell; consolation, Miss F. Wills. Gentlemen: Master R. Holmes, Mrs. Vicary (as gentleman), Mrs. R. Guest (as gentleman); consolation, Mr. Hollens. Lucky number prizes were won by Mrs. Northcott and Miss E. Sercombe. Miss B. Parker presented the prizes. Mr. C. Hawkins was an efficient M.C.

SAD INQUEST STORY.

Lad's Suicide After Questioning.

FOUND DEAD IN FIELD AT MEMBURY

WITH GUN BETWEEN LEGS.

A sad story was related to the East Devon Coroner (Mr. C. N. Tweed) at the inquest on Tuesday on Liberty Sidney Luke Hutchings, aged 19, son of Mr. James Hutchings, smallholder, of Greendown, Membury.

P.C. Rundle said he called on the father of the deceased to examine his movement of animals records book. He said he had two slip pigs in a sty. Witness asked him where he bought them and he called his son (the deceased), who replied "One I bought of Mr. Parris, of Baker's Farm, Membury, and the other from Mr. John, son, of Trobleshoes, Membury." In reply to further questions the father said he had not entered the two pigs in his records because he had forgotten to do so, and witness said he would be reported.

Witness explained that Mr. Alec Powell, a butcher, had lost two pigs on April 13th answering to the description of these two. Witness saw Mr. Parris and Mr. Johnson, and they told him that they had not sold any pigs to Mr. Hutchings or his son. Witness afterwards saw deceased and said: "You told me a lie about the pigs," and deceased replied: "Yes, sir, I picked them up in the road on Easter Monday."

UP AT SIX O'CLOCK.

On Monday morning Mr. Powell went with witness to Mr. Hutchings' house, and the latter said he did not know his son had picked up the pigs in the road and brought them home. "If I had I would not have had them here," he said. Witness asked him if he had seen deceased, and the father told him that the lad got up at six o'clock that morning and took his gun with him to shoot some rabbits, but had not returned.

About 1.30 witness was informed that deceased had been found lying in some reed in the corner of a field. Witness went there and found deceased with a gun between his legs.

The top of his skull had been blown right back over his head while his cap had been blown ten yards away. Deceased was evidently in a sitting position when he pulled the trigger.

The father, giving evidence, said his son went out as usual with his gun to shoot rabbits and to bring home the cows to be milked.

Returning a verdict of "Suicide while of unsound mind," the Coroner said deceased made an untrue statement, and, he imagined, was afraid of getting into trouble with the police

CHILLATON METHODISTS.

After having been re-decorated, internally and externally, Chillaton Methodist Church was re-opened on Wednesday. The re-opening ceremony was attended by a large number of Methodists from all over the district. Mrs. J. Major, of Lifton, who unlocked the door, was presented with a bouquet by little Miss I. Headdon. A service in the morning was conducted by the Rev. G. S. Burden (Tavistock). A luncheon was presided over by Mr. J. B. Sargeant (Horrabridge). The toast of "The Church," was proposed by the Rev. J. A. Kirby (Vicar of Marystowe), and replied to by the Rev. H. C. Putt, who remarked that Methodism was the backbone of their country churches. At a sacred concert in the afternoon the artistes were Mr. and Mrs. S. Rice (Brentor), Mrs. A. R. Petherick (Lydford), Mr. S. C. Willis (Tavistock), and Mrs. W. Heggadon (Northlew). The Chairman was Mr. F. G. Southcott (Horrabridge). A public meeting in the evening was presided over by Mrs. W. Heggadon, supported by the Revs. G. S. Burden and H. C. Putt.

HERZOGIN CECILE.

Admiralty Declines Lady Houston's Offer.

WILLING TO DEFRAY COST OF SALVAGE

FOR TRAINING-SHIP PURPOSES.

During the past week salvage parties have been busy saving what they could of the equipment and grain cargo of the Finnish barque Herzogin Cecile, which is stranded on the rocks near Bolt Head, South Devon.

It was rumoured on Monday that Lady Houston had offered to defray the cost of the salvage of the ship and present the vessel to the Admiralty for use as a training ship, her ladyship remarking, "There is much more to learn in a sailing ship than an ordinary ship." The Admiralty, however, came to the conclusion that it could not accept the offer. Lord Monsell, First Lord of the Admiralty, conveyed the decision in a letter stating:—

"I fully appreciate Lady Houston's most generous and patriotic offer. Unfortunately, however, as it is not the present policy of the Board to provide training in sail for the officers and men of the Royal Navy, we should not be in a position to make any use of the ship, and for this reason I feel compelled to decline."

When news of the refusal was conveyed to Lady Houston, she said, "I cannot understand the Admiralty's refusal. I am disappointed. It is entirely against the general feelings. But something must be done quickly, if at all, as the first storm may break the ship up. If it can be arranged for her to be refloated and used for sail training I am still prepared to pay the cost of the salvage."

The Herzogin Cecilie has sailed the oceans of the world with grain from Australia and nitrate from Chile. Only a week or two ago this Finnish ship was the first home from Australia of sailing vessels laden with grain, others of the grain fleet sailing at subsequent dates.

Within a very short time afterwards she was on the rocks in Sewer Mill Cove, and it was anticipated that she would have to be abandoned. The cost of salvaging her has been estimated at between £10,000 and £15,000.

SIDMOUTH NOTES.

WEEKLY JOTTINGS BY "SEASIDER."

TOWN AND DISTRICT.

Mr. Harold E. Skinner has been elected captain of the first eleven of the cricket club, and his brother, Mr. A. G. Skinner, vice-captain. The latter will not be available perhaps for the early matches as he is defending his title as amateur golf champion of Devon. For the second eleven, who play in the Exeter and District Cricket League, choice of captaincy fell upon Mr. William Fish, with Mr. George Fisher as vice-captain.

Sidmouth remembered the birthday of Field Marshal H.R.H. the Duke of Connaught. On Friday the following telegram was sent to him:—"Chairman, members of Council, and residents send loyal greetings and hearty congratulations.—Halse, Chairman of Council." To this the reply was received, "Chairman of Council, Sidmouth: My warmest thanks to you all at Sidmouth for your kind thought of me on my 86th birthday.—Arthur, Duke of Connaught."

The Committee of the Sidmouth Victoria Cottage Hospital have appointed Miss N. M. Latham, of the Duchess of Portland's Orthopaedic Hospital, Harlow Wood, near Mansfield, Nottinghamshire, where she was senior sister, to the position of matron, in succession to Miss B. G. Turner. Miss Latham will commence her duties at Sidmouth on July 1st.

P.C. Head, who has been stationed at Sidmouth for little more than a year, and has proved himself an efficient and courteous officer, is to be transferred to Woodbury on May 11th. P.C. Head will be succeeded by P.C. Pearce, from Exmouth.

Sidmouth Town Bowling Club opened their season last Saturday, when they defeated Belmont (Exeter) by 15 shots. Four rinks of Sidmouth drew 82 woods on the Jack, Belmont being successful on 67 occasions. Interest in the game was manifest, there being a large number of onlookers. Mr. E. Smith, the Hon. Secretary, states that the prospects of the Sidmouth Club are good.

Sidmouth league cricket eleven played their second drawn game of the season on Saturday, when they encountered the Exmouth league team. Batting first, the visitors compiled the useful total of 154 runs for seven wickets and declared. Sidmouth were left with 90 minutes in which to get the runs. Without being reckless, they had a hard try, but were beaten by the clock, drawing of stumps finding 121 on the score board for the fall of six wickets. Capel was 32 not out—a good knock.

Football had its last kick last Saturday, when Sidmouth defeated Honiton by 11 points to 8 points. It was slow-motion football. Looking back over the season, the story told of the little girl seems applicable to the Sidmouth team. When they were good, they were very, very good; when they were bad, they were horrid.

The first calculations of the Sidmouth Victoria Cottage Hospital have had to be revised. Subsequent gifts in money and kind have brought the cash receipts up to the very satisfactory figure of £43 16s. 6d., while the value of goods presented amount to £51. In issuing thanks to all, Mr. A. Inwood, the Hon. Secretary, says, "I have a special thought for the boys and girls who brought us their gifts from their schools, and for the kiddies who gave us sixpences and coppers from their money-boxes."

No wrong turnings in Start-Rites

S.98, a new model, sizes from 7/11 upwards. This shoe is outstanding value, with all the famous Start-Rite features. The modest price is due to the omission of certain decorations but the wearing qualities are in no way affected.

Little feet on the way to growing up often take wrong turnings. Toes turn in instead of out. Ankles turn over. The earlier you call for Start-Rites the better for little feet. With a heel properly shaped to balance the ankle; with hidden support to brace the arch; and with extra strength throughout, Start-Rites put little feet right and keep them right for life. And if that were not enough, Start-Rites are good-looking, hard-wearing, and most economical.

SOUTHALL'S START-RITE ARCH SUPPORT

Footwear for girls and boys

Agents:

CHARLES'
254, High St., Exeter
(Castle Street Corner).

LATE MR. H. N. COLE.

FUNERAL AT TOTNES.

The funeral of Mr. Howard N. Cole, who passed away on Friday, aged 66, took place at St. John's Church, Bridgetown, Totnes, on Monday. Deceased, as a young man was actively associated with rowing and Rugby football, and was a past Chairman of the West of England Amateur Rowing Association.

The service was conducted by the Rev. W. Aitchison and Preb. Mackworth-Praed. The organist (Mr. W. Crotch) played the rest in the Lord," and, at the close, Chopin's "Funeral March of a Hero." Hymns were "Rock of Ages" and "Abide with me."

The mourners were Messrs. Arnold Wheatley, E. A. Wells, and G. Wyatt Shepherd (sons-in-law), J. Cole (brother), G. D. Box (brother-in-law), A. Oxenbury (nephew), and J. Nickell.

Past and present members of the Devon Amateur Rowing Club were present.

Among others present were Messrs. H. E. Jones, Messrs. A. Michelmore, H. Hugh (St. Leonard's-on-Sea), M. Lisle, J. Counter, R. D. Blight, T. Wyatt, W. Kellock, F. Revell, P. Wyatt, W. Holman, W. Lapsagge, W. Hugh, F. Rowe and G. H. Kirk (West of England Amateur Rowing Association), J. Trouble, Hudson, J. Oldrieve, J. Trouble, Ellis, Navigation Commissioners, Pack, H. Hoare, S. Adams, J. G. Beard, H. (Ivybridge), A. Noakes, T. Hoare, H. Wills, E. W. Hayman, E. H. Hugh, Syms, F. Tucker, A. J. Rose, H. C. Rowe, W. Holman, W. Lapsagge, W. Hugh, F. well, R. J. Tozer, J. Townsend, J. Rowe, A. Browning, E. W. Sims, J. Goodridge, Ford, R. Dennis, W. J. Samuel, J. Marks, J. R. Hayman, T. Bennett, A. Browning, W. Chaplin, J. Hockings, E. T. Cox, W. W. Lamacraft, Heale, G. Cuming, L. H. G. Turner, Marley, A. L. Brook, H. Nicholls, and others.

The floral tributes included wreaths from the West of England Amateur Rowing Association, Dart Amateur Rowing Club, Dart Navigation Commissioners, and "The old Junior Four."

TIGER 90
The New 500 c.c. "Triumph"
IS ON VIEW AT
H. E. WILLIAMS (Exeter) Ltd.
38-41, Catherine Street, Exeter

Image © Local World Limited. Image created courtesy of THE BRITISH LIBRARY BOARD.